1/4" - 1/2" I.D.

EZ-SG & EZ-SGW SERIES

SIDE MOUNT HOSE REELS WITH GUIDE ARM

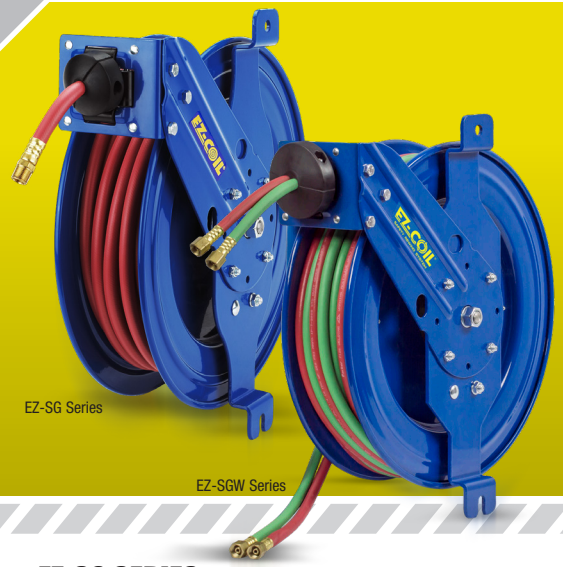

EZ-SG Series

EZ-SGW Series

COXREELS® EZ-SG & EZ-SGW Series expand the capabilities of the "Side Mount" spring driven hose reels, adding a multi-position guide arm for maximum and convenient hose control. Ideal for tight spaces, the versatile EZ-SG Series (for air/water, oil and grease) and EZ-SGW Series (for oxy-acetylene and T Grade gas welding hose) features a simple two-bolt mounting pattern for easy installation and detachment on any vertical flat surface. Common applications include service vehicles, tool benches, vertical walls and beams, vehicle lift systems, machine tools, and many more. The guide arm and roller assembly are easily moved to one of the six different positions with a standard ½" wrench.

EZ-SG SERIES

Do not exceed listed hose O.D. to obtain maximum length.

HOSE						LESS HOSE		SIZE INDEX
MODEL	I.D.	O.D.	FT.	PSI	APRX. LBS.	MODEL	APRX. LBS.	
LOW PRESSURE	Models with hose are for air water service with a maximum temperature 150°F. Models less hose can be used for air, water or oil							
EZ-SG13-L125	1/4"	1/2"	25	300	25	**EZ-SG13L-L125**	22	**1**
EZ-SG13-L135	1/4"	1/2"	35	300	26	**EZ-SG13L-L135**	23	**1**
EZ-SG13-L325	3/8"	5/8"	25	300	26	**EZ-SG13L-L325**	23	**2**
EZ-SG17-L350	3/8"	5/8"	50	300	40	**EZ-SG17L-L350**	33	**3**
EZ-SG17-L430	1/2"	3/4"	30	300	42	**EZ-SG17L-L430**	37	**3**
EZ-SG19-L450	1/2"	3/4"	50	300	52	**EZ-SG19L-L450**	44	**5**
MEDIUM PRESSURE	Reels are furnished with standard one wire braid hose suitable for air, water or oil applications. Hose exceeds SAE R1 specifications. Maximum Temperature 250°F.							
EZ-SG17-M325	3/8"	11/16"	25	3,000	46	**EZ-SG17L-M325**	39	**3**
EZ-SG19-M350	3/8"	11/16"	50	3,000	63	**EZ-SG19L-M350**	51	**5**
EZ-SG17-M425	1/2"	13/16"	25	2,500	46	**EZ-SG17L-M425**	39	**4**
EZ-SG19-M450	1/2"	13/16"	50	2,500	65	**EZ-SG19L-M450**	51	**6**
HIGH PRESSURE	Reels are furnished standard with S.A.E. 100R16 #1 or #2 wire braid hose suitable for grease and hydraulic oil applications. Maximum Temperature 250°F.							
EZ-SG17-H125	1/4"	9/16"	25	5,000	45	**SG17L-H125**	39	**4**
EZ-SG19-H150	1/4"	9/16"	50	5,000	62	**SG19L-H150**	51	**7**
EZ-SG17-H325	3/8"	11/16"	25	4,000	46	**SG17L-H325**	39	**4**
EZ-SG19-H350	3/8"	11/16"	50	4,000	63	**SG19L-H350**	51	**8**

EZ-SG SERIES :: REEL SPECIFICATIONS

SWIVEL

- External fluid path with machined from solid brass 90° full-flow NPT swivel inlet (Zinc plated steel swivel on HP models)
- Swivel Seals: NITRILE
- External fluid path with 90° full-flow dual ported brass swivel offering both connections from the same side of the reel (On EZ-SGW Models)
- Swivel Seals: VITON® (On EZ-SGW Models)

DESIGN & STRUCTURE

- Side mount design for vertical flat surface, cabinet, or enclosed space mounts
- Adjustable, six position guide arm & roller assembly provide maximum hose control
- 2-bolt mounting pattern easily mounts & detaches for temporary or permanent installation
- Solid, one piece, 3/16" steel arm base for maximum stability
- 1" solid steel axle & lubricated precision bearings for smooth rotation

EZ-COIL RETRACTION

- **OUR PATENTED SAFETY SYSTEM THAT RETRACTS UP TO 80% SLOWER THAN CONVENTIONAL SPRING DRIVEN REELS**
- Enclosed factory tuned & matched cartridge-style spring motor
- Non corrosive, stainless steel spring, pawl, & zinc plated ratchet
- Multi-position lock ratchet mechanism secures hose at desired length.
- Non-locking, less ratchet option available (add suffix **–BXC**)

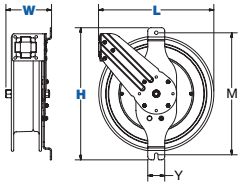

EZ-SGW SERIES

Do not exceed listed hose O.D. to obtain maximum length.

HOSE					LESS HOSE		SIZE INDEX
MODEL	I.D.	FT.	PSI	APRX. LBS.	MODEL	APRX. LBS.	
OXYGEN-ACETYLENE	Oxy-Acetylene is twin-siamese type meeting R.M.A. and C.G.A. type V.D. grade R specifications. Use of other types of hose is not recommended.						
EZ-SG17W-150	1/4"	50	200	59	**EZ-SG17WL-150**	47	**9**
EZ-SG19W-175	1/4"	75	200	77	**EZ-SG19WL-175**	60	**10**
OTHER FUELS	Reels with "T Grade" hoses are used for a wide variety of gases, such as MAPP, propane, natural and fuel.						
EZ-SG17WT-150	1/4"	50	200	59	**EZ-SG17WTL-150**	47	**9**
EZ-SG19WT-175	1/4"	75	200	77	**EZ-SG19WTL-175**	60	**10**

REEL DIMENSIONS

Technical Data Sheets Available On Website

SIZE INDEX	W	H	L	Y	M
1	6 1/4"	15 1/2"	13 1/2"	2 1/2"	14"
2	6 3/4"	15 1/2"	13 1/2"	2 1/2"	14"
3	6 3/4"	19 1/2"	17"	2 1/2"	18"
4	7 1/4"	19 1/2"	17"	2 1/2"	18"
5	8 1/2"	22"	19 1/2"	2 7/8"	20 1/2"
6	9 3/8"	22"	19 1/2"	2 7/8"	20 1/2"
7	9"	22"	19 1/2"	2 7/8"	20 1/2"
8	9 1/2"	22"	19 1/2"	2 7/8"	20 1/2"
9	8 7/8"	19 1/2"	17"	2 1/2"	18"
10	10 1/2"	22"	19 1/2"	2 1/2"	20 1/2"
	Overall Dimensions			Base	Mounting Pattern

TOP REQUESTED UPGRADES & ACCESSORIES

SEE PAGE 17 FOR ADDITIONAL ACCESSORIES

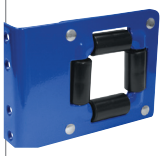

UPGRADE TO SOLID ROLLERS

Heavy duty machined from solid plastic rollers. Only for T Series models 3/8" and 1/2".

WARNING: Cancer and reproductive Harm – See page 19 for more information – www.P65Warning.ca.gov